

SAYRE AREA SCHOOL DISTRICT TECHNOLOGY TIPS

INSTALLING KURZWEIL AND ADDING TEACHER

Purpose

To install the correct version of kurzweil.

Procedure

Insert the DVD and you will get the screen below.

If you do not have a DVD with Kurzweil installed on it then you will have to contact a technology assistant to access the T drive for installation.

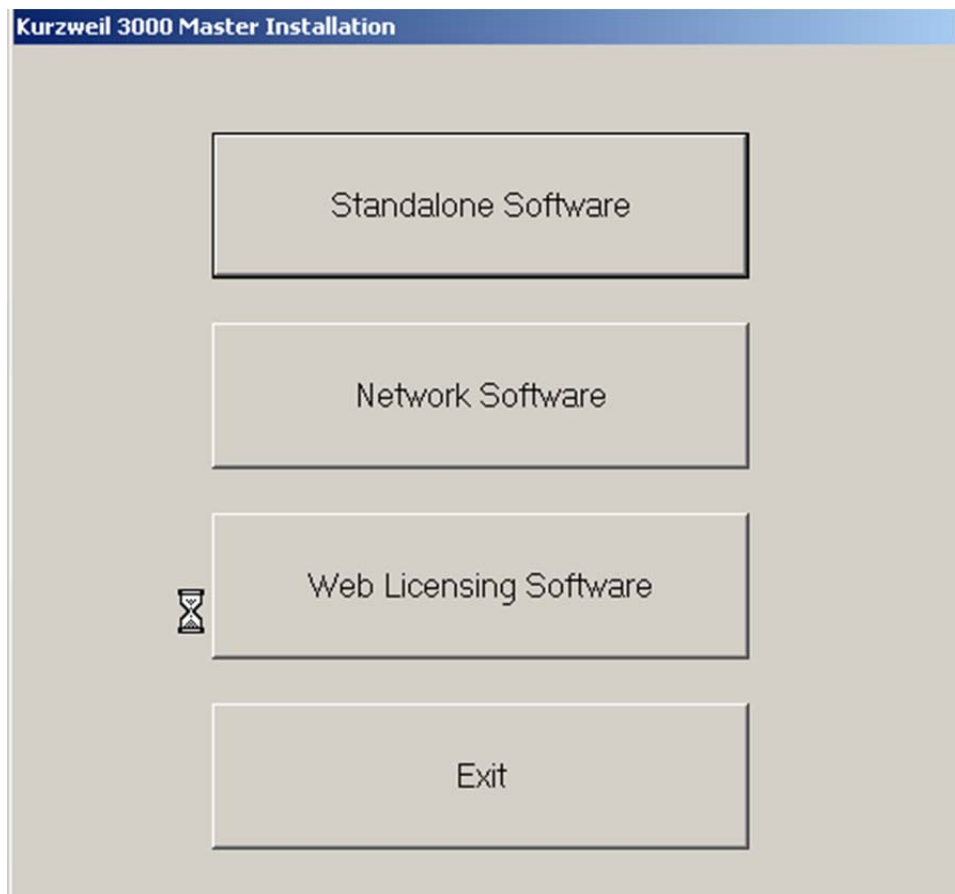

Select Web Licensing Software

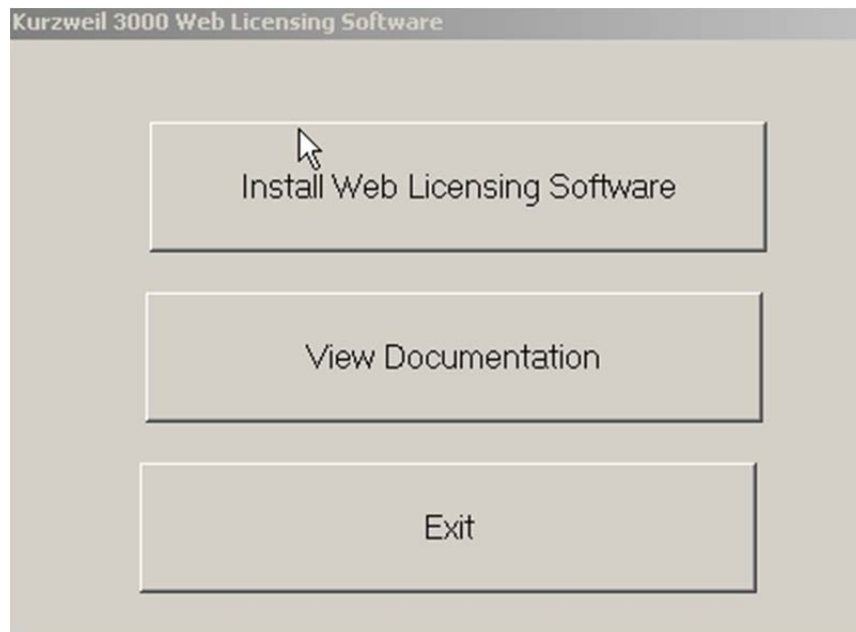

Install Web Licensing Software

This should pop up after some time.

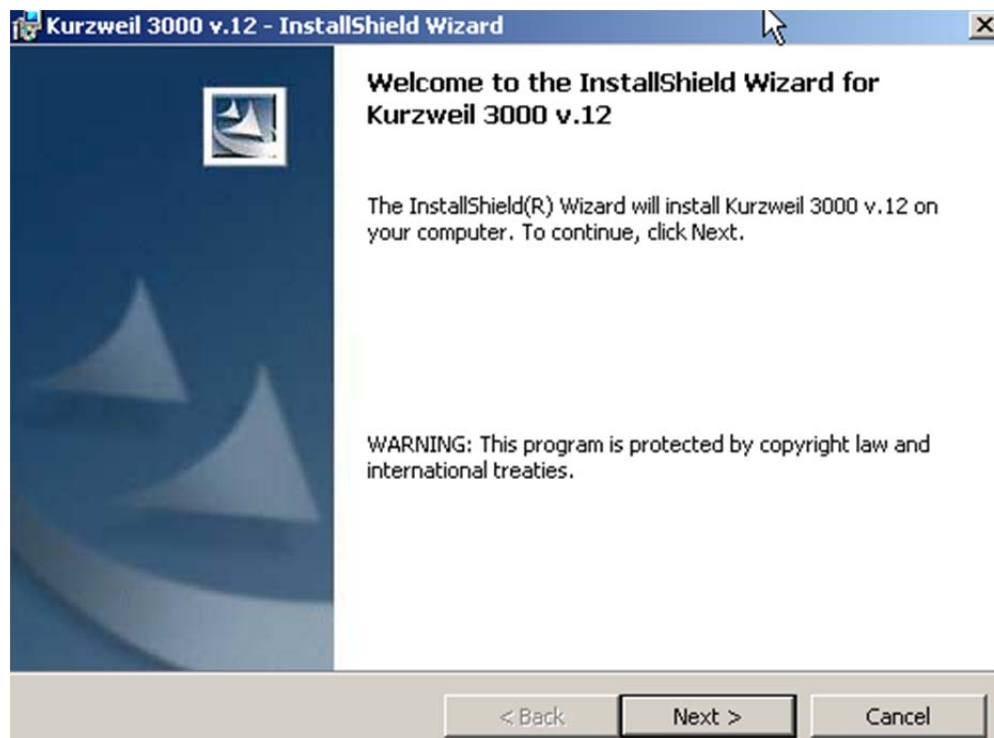

Next then I agree

Next

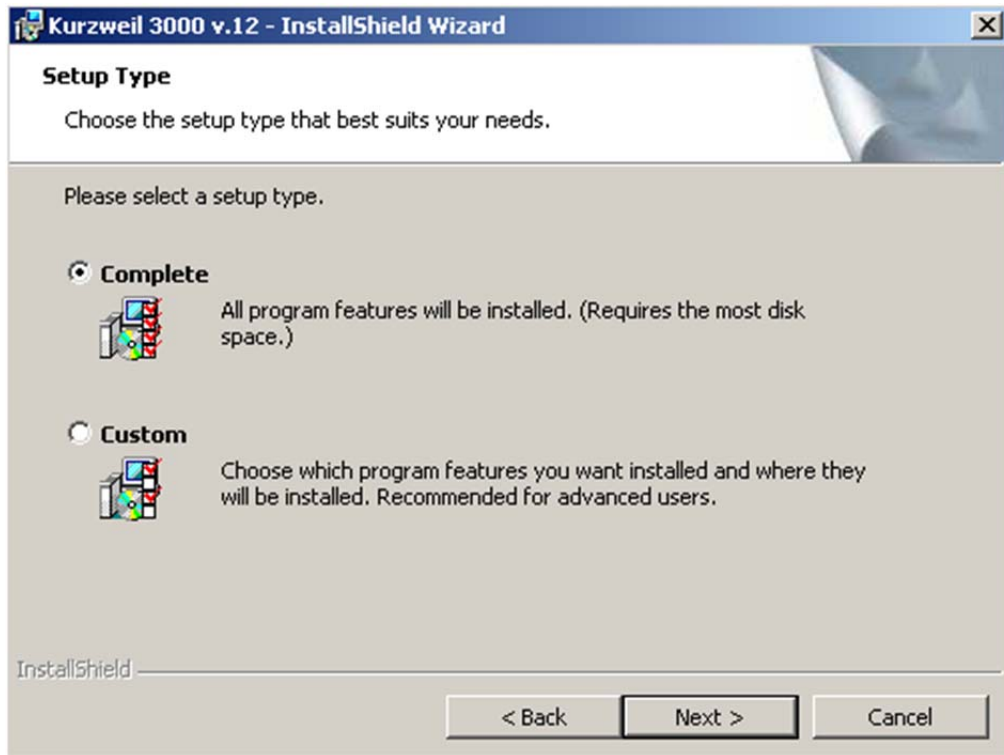

Select Complete

Then it will install for a few moments.

Then I skipped/canceled for a guest

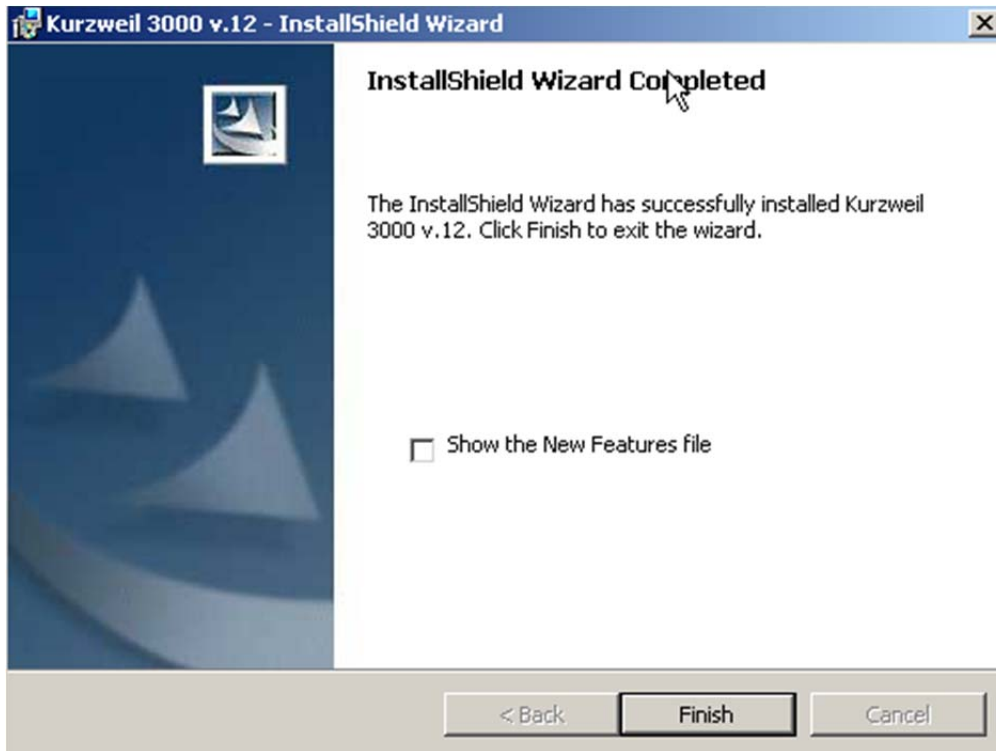

When you choose finish it will prompt you to restart. You should restart.

After installing the program a student must ask the teacher to make them an account so they can log in.

To create a student account log in below.

<https://secure.vport.voyagerlearning.com/vip/> **This is the site you will want to log into to be able to change teachers and classes as well as students!!!!**

I have had trouble with the site being down or really slow to login that means you have to wait until they fix the problem. You will get a blank screen. Usually in about 10 minutes the site is back up and working.

You can login with an admin account or teacher account

If you log in as admin account you will be able to add teachers through the second tab at the top.

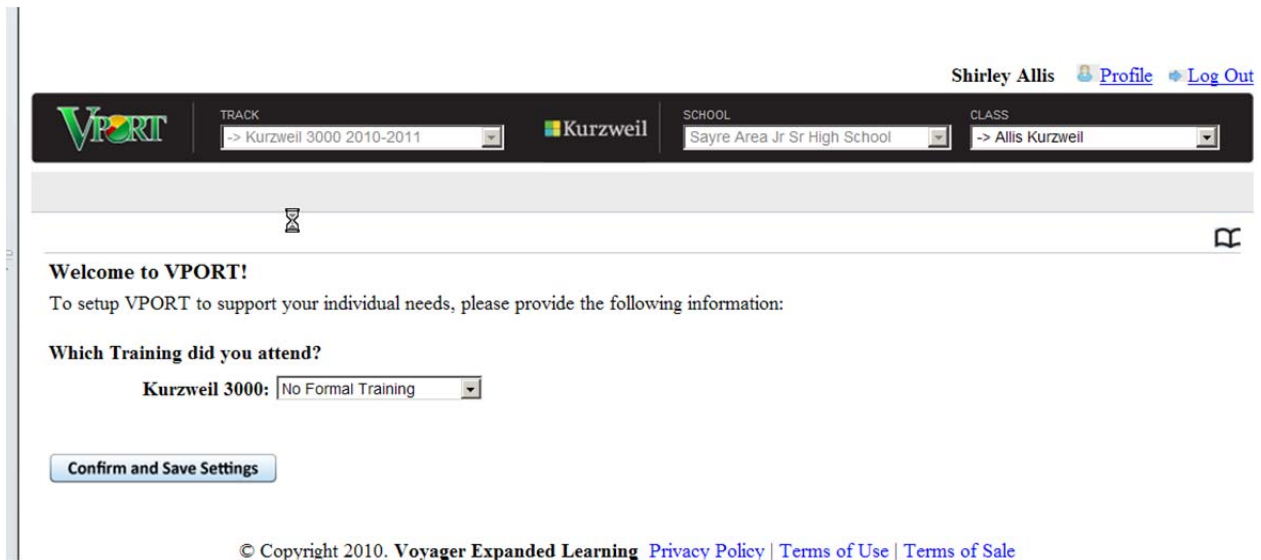
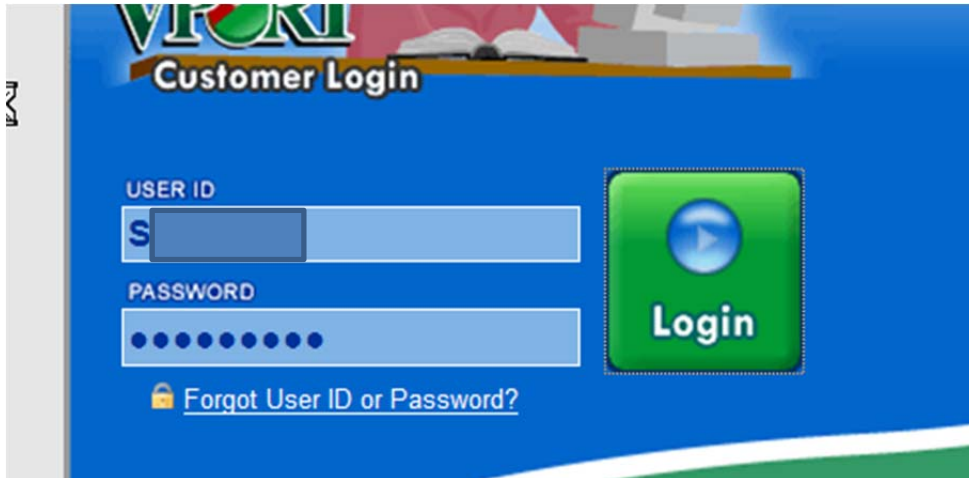

Choose the type of training you received. Then Confirm and Save Settings.

A teacher that has logged in now can edit the student list in the specific class.

Teacher usernames and passwords will be viewable at a document called Kurzweil Teacher Info located on the T Drive under the Kurzweil folder.