

# DATACARD® SP55 PLUS CARD PRINTER

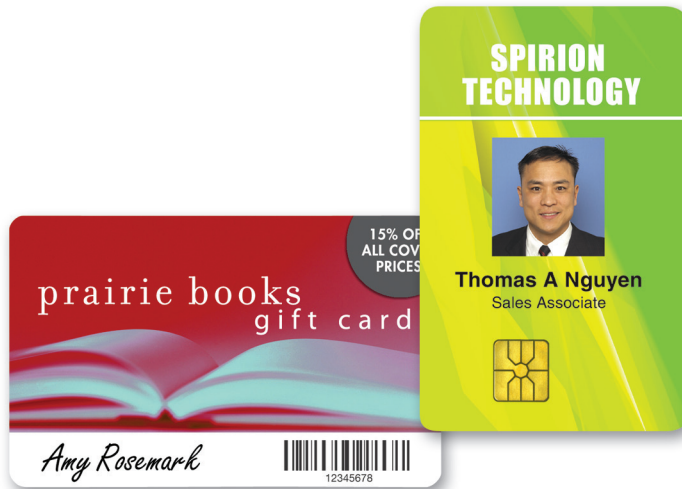

## A POWERFUL CHOICE FOR FAST, VERSATILE CARD PRINTING

### Multiple technologies for high-impact cards

- **Smart cards/proximity cards.** Issue personalized contact or contactless smart cards for e-purse and access control programs.
- **Bar codes and magnetic stripes.** Choose the machine-readable technology that fits with your access control and other automated systems.
- **Photos, graphics, and signatures.** Create superb cards with brilliant color, lifelike photos and other crisp, sharp graphics.
- **One- or two-sided printing.** Print high-quality, single or full-color images across one or both sides of a card. Choose one-sided inline printing or optional two-sided inline printing.

The Datacard® SP55 Plus card printer combines the speed and power of professional-grade card printing with the overall versatility you need to deliver high-quality cards for corporate, education, loyalty, entertainment and other markets.

- **High productivity.** The SP55 Plus card printer produces up to 190 one-sided, full-color cards or 1,000 one-sided, single-color cards per hour. Optional extra-large card input and output hoppers help ensure continuous productivity. High speed meets high quality with true edge-to-edge printing and sharp, crisp images driven by our exclusive Advanced Image Technology™. The printer also features front card loading and unloading, so you can place it anywhere.
- **Versatile performance.** The SP55 Plus card printer offers smart card, proximity card, ISO magnetic stripe and bar code options that make it easy to create a wide range of cards on demand. It is ideal for issuing multi-technology photo IDs that provide secure access to facilities, networks and other privileges. This printer also can issue secure IDs in schools as well as loyalty cards and VIP cards for casinos.
- **Intelligent features.** An innovative printer driver provides all the information you need on screen, including message prompts, color image previews and online user help. The SP55 Plus card printer also offers a built-in LCD and optional Ethernet connectivity.

**Datacard**Group

SECURE ID AND CARD PERSONALIZATION SOLUTIONS

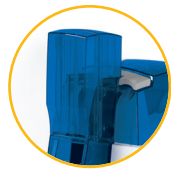

Optional  
200-card hopper

Quick-change ribbons  
switch out in seconds

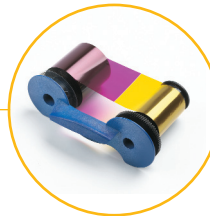

Blank card stock held in  
a 100-card hopper

Backlit LCD offers  
at-a-glance print status

Front-facing output hopper  
allows placement in  
space-restricted locations

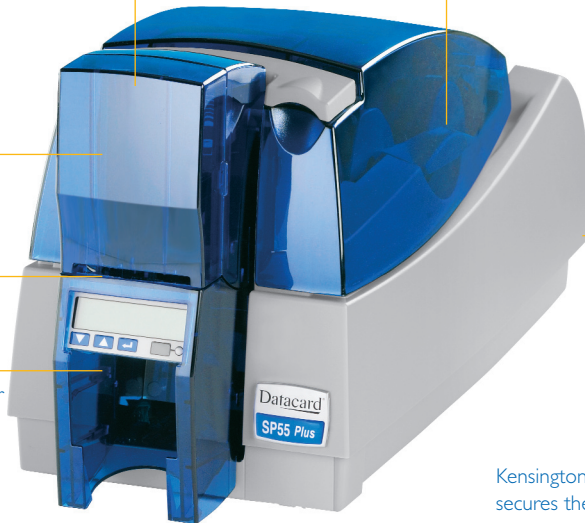

Optional  
Ethernet port  
for network  
connectivity

Kensington® lock  
secures the printer



The Datacard® SP55 Plus card printer combines high speed with exceptionally versatile capabilities.

## DATACARD® SP55 PLUS CARD PRINTER

### Standard features

#### Print capabilities

- One- or two-sided edge-to-edge printing
- Continuous-tone, full-color; black-and white photos
- Alphanumeric text, logos and digitized signatures
- Variety of bar codes
- Background patterns

#### Advanced Imaging Technology™

#### Print speed

- Full-color printing:
  - Up to 190 cards per hour (one-sided)
  - Up to 155 cards per hour (two-sided)
- Monochrome printing:
  - Up to 1,000 cards per hour (one-sided)
  - Up to 450 cards per hour (two-sided)

#### Capacity

- Input hopper: 100 cards, 0.03 in. (0.76mm)
- Output hopper: 40 cards, 0.03 in. (0.76mm)

#### Operating system support

- Bi-directional USB supported on Microsoft® Windows® 2000, XP and Windows Vista® operating systems
- Printer driver pooling supported on Microsoft Windows 2000, XP and Windows Vista operating systems
- Datacard® Open Platform printer driver for non-Windows platforms

#### Printer driver

- User-adjustable image and color controls
- Stand-alone driver diagnostics
- Color image and test card preview
- Online user help
- Add text, image or pattern to topcoat
- Supply usage tab

#### User-friendly operation

- Audible and visual message prompts
- Automatic card feed
- Operator-replaceable printhead
- Continuous cleaning roller

#### Datacard® Certified Supplies featuring Intelligent Supplies Technology™

- Automatic identification and validation for ribbons
- Automatic printer settings
- Low ribbon warning
- Ribbon saver

#### Warranties

- 24-month standard depot warranty
- 24-month printhead warranty (no pass restrictions)

#### Options

##### One-side printing

##### Two-sided printing with duplex

##### Magnetic stripe encoding

- ISO: IAT or NTT
- Dual high- and low-coercivity
- Tracks 1, 2 and 3 (1 track for NTT)

##### Smart card personalization

- Contact /Contactless all-in-one reader
- Contact station
- Prox by HID
- iClass® by HID

##### Clear card personalization

##### Input hopper empty alert

##### 200-card input hopper

##### 200-card output hopper

##### Lockable input tray

##### Printer security lock

- Kensington® lock

##### Soft-sided carrying case

##### Networking

- Ethernet 10/100 Base-T bi-directional networking supported on Windows 2000 and XP operating systems

##### Backlit LCD panel

##### Open Card support (not available in all areas)

#### Specifications

##### Physical dimensions

- L 21.5 in. x W 7.8 in. x H 9.5 in. to H 11.9 in. (54.6 cm x 19.8 cm x 24.1 cm to 30.2 cm)

#### Weight

- Less than 11 lbs (5.3 kg) without supplies

#### Print resolution

- 300 dots per inch, 256 shades

#### Electrical requirements

- 100/120V, 50/60 Hz
- 220/240V, 50/60 Hz

#### Plastic cards accepted

- ISO ID-1/CR-80 size cards
- 3.370 in. x 2.125 in. (85.6 mm x 53.98 mm)
- PVC with glossy laminate surface
- Clear cards
- Other core materials with PVC overlaminates are optional

#### Card thicknesses accepted

- 0.009 in. to 0.055 in. (0.2286 mm to 1.397 mm)

#### Operating environment

- 60°F to 95°F (15°C to 35°C)
- 20% to 80% non-condensing humidity

#### Storage environment

- 5°F to 140°F (-15°C to 60°C)
- 10% to 90% humidity

#### Agency approvals

- Safety: CE, UL, cUL
- FCC Emissions: FCC CFR 47, part 15, subparts b and c, class A
- European EMC Emissions: EN55022: 1998, EN61000-3-2, EN61000-3-3, Immunity (EN55024: 1998)
- RTTE ETSI 300-330, ETSI 300-489-3:2000
- Canada Emissions: RSS-003
- Industry of Canada approval to RSS-210
- Japan: VCCI V.3/2001.04
- China: CCC, GB4943-2001, GB9254-1998 GB17625.1-1998, RoHS
- Taiwan: RPC, DGT
- RoHS compliant: EU, China

## DatacardGroup

11111 Bren Road West

Minnetonka, MN 55343-9015

+1 952 933 1223

www.datacard.com

Datacard, Intelligent Supplies Technology and Advanced Imaging Technology are registered trademarks, trademarks and/or service marks of DataCard Corporation in the United States and/or other countries. Microsoft, Windows, and Windows Vista are registered trademarks of Microsoft Corporation. Kensington is a registered trademark of ACCO World Corporation. iClass is a registered trademark of HID Corporation. Names and logos on sample cards are fictitious. Any similarity to actual names, trademarks or tradenames is coincidental.

©2007-2008 DataCard Corporation. All rights reserved. Specifications subject to change without notice.

DP8-9003